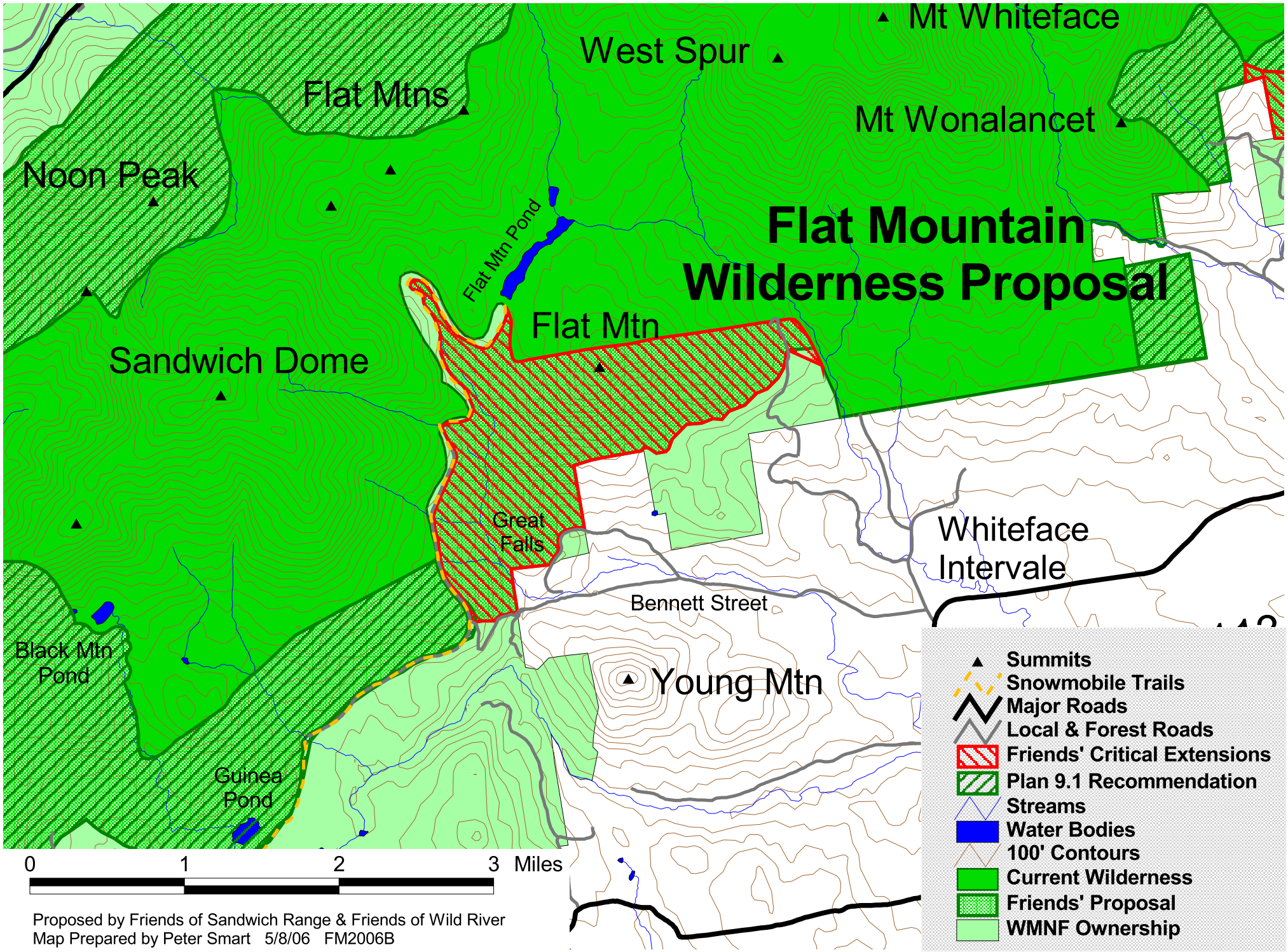

Proposed by Friends of Sandwich Range & Friends of Wild River
Map Prepared by Peter Smart 5/8/06 FM2006B